

Patient report

Bio-Rad DATE: 01/27/2020
D-10 TIME: 06:30 PM
S/N: #DC2K755917 Software version: 4.30-2
Sample ID: 10488238
Injection date 01/27/2020 06:21 PM
Injection #: 49 Method: HbA1c
Rack #: --- Rack position: 8

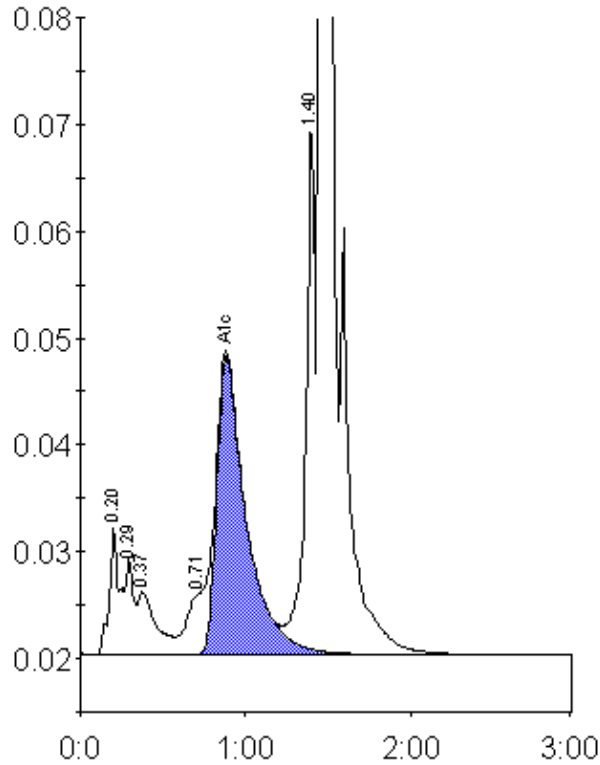

Peak table - ID: 10488238

Peak	R.time	Height	Area	Area %
A1a	0.20	11760	52394	1.8
A1b	0.29	9098	29719	1.0
Unknown	0.37	5916	44868	1.5
LA1c/CHb-1	0.71	5608	43120	1.5
A1c	0.88	27912	346359	14.7
P3	1.40	49828	192234	6.6
A0	1.46	683125	2207006	75.7
Total Area:			2915700	

Concentration:	%
A1c	14.7